

Prospect Lake Rd between Munn Rd and Burnside Rd

March 05, 2018 To March 08, 2018



The data presented here is for information purposes only and should not be considered authoritative for construction, geotechnical, engineering, navigational, legal, or other site-specific uses. The information shared is owned by the Transportation Division of the Engineering Department at the District of Saanich. Accuracy is not guaranteed.

Start Date: 5-Mar-18
 Start Time: 23:07
 Station ID: C0057-02

Location 1: Prospect Lake Rd between Munn Rd and Burnside Rd

Note:

DATE:	March 5, 2018		March 6, 2018		March 7, 2018		March 8, 2018		March 9, 2018		WK AVG		WK AVG	HOURLY
	MON		TUE		WED		THURS		FRI				CH 1+2	%
Time:	NB	SB	NB	SB	NB	SB	NB	SB	NB	SB	NB	SB		
12-1 AM			5	2	8	3	7	3			7	3	9	0.3%
1-2 AM			1	1	0	0	1	2			1	1	2	0.1%
2-3 AM			0	1	1	0	0	0			0	0	1	0.0%
3-4 AM			1	0	2	0	0	1			1	0	1	0.0%
4-5 AM			3	7	1	6	2	1			2	5	7	0.2%
5-6 AM			4	12	9	11	7	11			7	11	18	0.6%
6-7 AM			46	60	53	63	35	58			45	60	105	3.6%
7-8 AM			100	200	105	198	107	191			104	196	300	10.2%
8-9 AM			125	154	119	176	171	154			138	161	300	10.2%
9-10 AM			65	91	69	82	79	83			71	85	156	5.3%
10-11 AM			32	62	64	70	60	65			52	66	118	4.0%
11-12 PM			59	60	43	57	52	62			51	60	111	3.8%
12-1 PM			63	64	51	78	57	67			57	70	127	4.3%
1-2 PM			66	60	67	61	52	61			62	61	122	4.2%
2-3 PM			69	106	89	85	71	77			76	89	166	5.6%
3-4 PM			90	235	89	225	89	222			89	227	317	10.7%
4-5 PM			114	337	101	313	100	312			105	321	426	14.4%
5-6 PM			93	222	97	218	77	240			89	227	316	10.7%
6-7 PM			60	81	65	73	64	82			63	79	142	4.8%
7-8 PM			43	25	32	27	41	26			39	26	65	2.2%
8-9 PM			48	19	30	29	35	19			38	22	60	2.0%
9-10 PM			28	15	36	21	25	13			30	16	46	1.6%
10-11 PM			12	10	20	6	12	12			15	9	24	0.8%
11-12 AM	8	4	6	2	5	3	7	9			7	5	11	0.4%
LANES			1133	1826	1156	1805	1151	1771			1147	1801	2948	100.0%
TOTAL			2959		2961		2922				2950			
	MON		TUE		WED		THURS		FRI		WK AVG			

PEAK HOUR					TOTAL VEHICALS-PEAK PERIODS		2 HOUR PEAK INTERVALS					
MAX. 7 - 9 am PEAK HOUR	300	⇒	10.2%	between	7-8 AM	1579	⇒	6 HR TOTAL	2 HR AM (7 - 9 AM)			
MAX. 7 - 11 am PEAK HOUR	300	⇒	10.2%	between	7-8 AM	1341	⇒	4 HR TOTAL	VEH / HR	VEH / 2HR	2 HR %	
MAX. 11 am - 1 pm PEAK HOUR	127	⇒	4.3%	between	12-1 PM				7-8 AM	300	600	20.4%
MAX. 11 am - 3 pm PEAK HOUR	166	⇒	5.6%	between	2-3 PM				8-9 AM	300		
MAX. 4 - 6 pm PEAK HOUR	426	⇒	14.4%	between	4-5 PM				2 HR NOON (11 - 1 PM)			
MAX. 3 - 6 pm PEAK HOUR	426	⇒	14.4%	between	4-5 PM				VEH / HR	VEH / 2HR	2 HR %	
									11-12 PM	111	238	8.1%
									12-1 PM	127		
									2 HR PM (4 - 6 PM)			
									VEH / HR	VEH / 2HR	2 HR %	
									4-5 PM	426	741	25.1%
									5-6 PM	316		

Vehicle Speed Summary

Saanich Engineering Department

Count Id: [C0057-02](#)

Filename: [Prospect Lake Rd between Munn Rd and Burnside Rd-Mar-2018.xlsx](#)

Location: Prospect Lake Rd between Munn Rd and Burnside Rd

Note:

Direction: **North-South**

Dates: **March 05, 2018 To March 08, 2018**

Filtered data

AVG. SPEED	32 mph	52 km/h
50 % SPEED	32 mph	52 km/h
85 % SPEED	36 mph	57 km/h
95 % SPEED	38 mph	61 km/h

Location Map

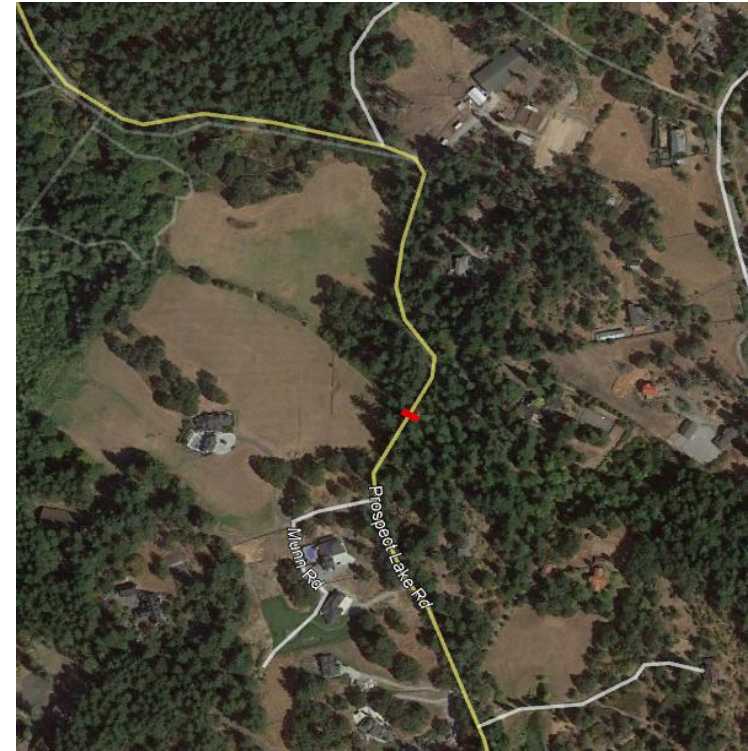

Vehicle Classification Summary

Saanich Engineering Department

Count Id: [C0057-02](#)

Filename: Prospect Lake Rd between Munn Rd and Burnside Rd-Mar-2018.xlsx

Location: Prospect Lake Rd between Munn Rd and Burnside Rd

Note:

Direction: **North-South**

Dates: **March 05, 2018 To March 08, 2018**

Filtered data

FHWA CLASSIFICATION															
CYCLES	CARS + TRL	2 AXLE LONG	BUS	RIGID 2 AXLE SU HGVS	RIGID 3 AXLE SU HGVS	4 AXLE SU HGVS	<5 AXLE ARTIC	5 AXLE ARTIC	6 AXLE ARTIC	<6 AXLE MULTI	6 AXLE MULTI	> 6 AXLE MULTI	UNCLASSIFIED	TOTAL	
CS 1	CS 2	CS 3	CS 4	CS 5	CS 6	CS 7	CS 8	CS 9	CS10	CS11	CS12	CS13	CS14		
82	6022	2005	6	537	18	0	0	0	0	0	0	0	184	8854	
0.9%	68.0%	22.6%	0.1%	6.1%	0.2%	0.0%	0.0%	0.0%	0.0%	0.0%	0.0%	0.0%	2.1%	100.0%	
<-----	91.6% ----->		0.1%	6.1%	<-----			0.2%	----->				2.1%	100.0%	
<-----	91.6% ----->		0.1%	<-----				6.3%	----->				2.1%	100.0%	
<-----	91.6% ----->		<-----					6.3%	----->				2.1%	100.0%	